

OFFICE REPORT

Clark County | August 2008

SUMMARY | TOTALS



This month saw positive absorption due to a large user occupying roughly 11,000 square feet in the Columbian Building and some additional smaller deals throughout other submarkets. Some absorption was also due to the addition of a few buildings to the report that were previously omitted because they were deemed either retail or non-class A or B but have since been added raising the total square footage as well as the total occupied space.

We are still seeing the status quo though with some deals still being done but at a slower pace and with aggressive deal points being negotiated to the Tenant's benefit. Lease renegotiations between Landlords and current Tenants are very prevalent in the market today with many Tenants negotiating their lease back down to their previous 5-year starting rate.

Total Class A & B Leasable Office Space (sq. ft.)	5,803,339
Total Available Class A & B Office Space (sq. ft.)	1,076,840
Clark County Class A & B Vacancy Rate	18.56%
Average Vacant Class A & B Rental Rate <i>(Adjusted Annual Full Service Basis)</i>	\$20.66
Month Over Month Net Absorption (sq. ft.)	48,188
Year Over Year Net Absorption (sq. ft.)	73,862

OFFICE REPORT

Clark County | August 2008

HIGHLIGHTS | TOTALS

Clark County Class A & B Vacancy Rates

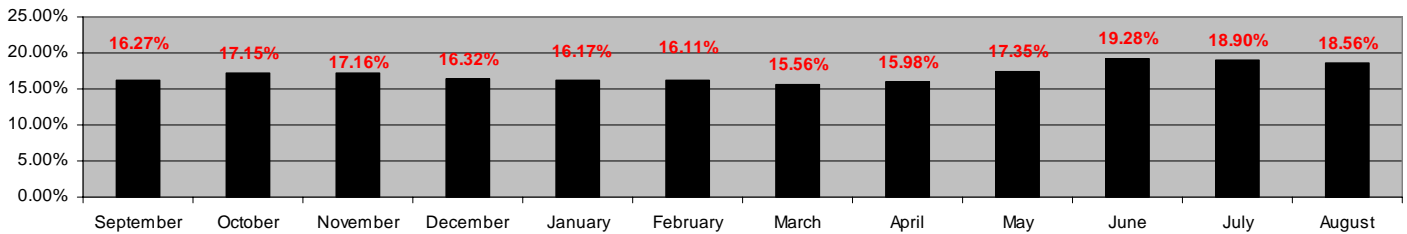

Clark County Class A & B Office Space

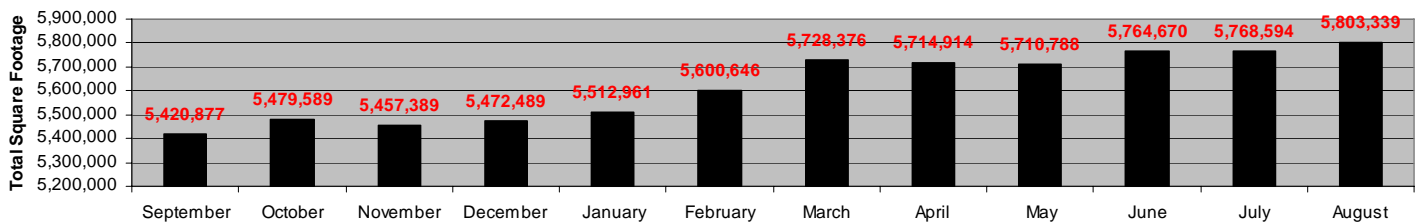

Clark County Class A & B Rental Rates

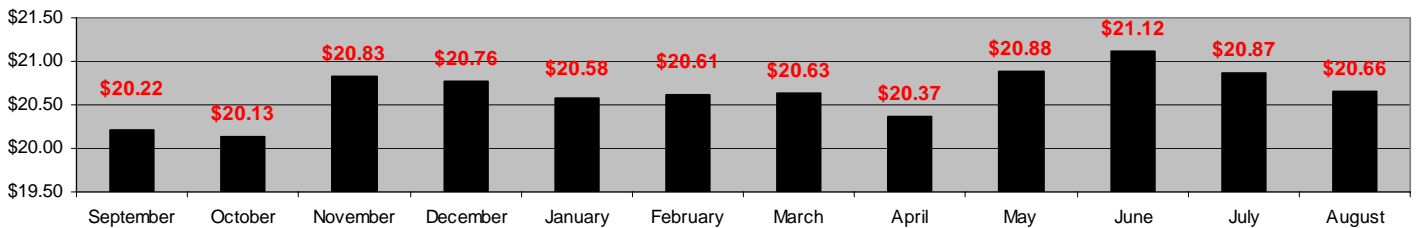

Month Over Month Net Absorption

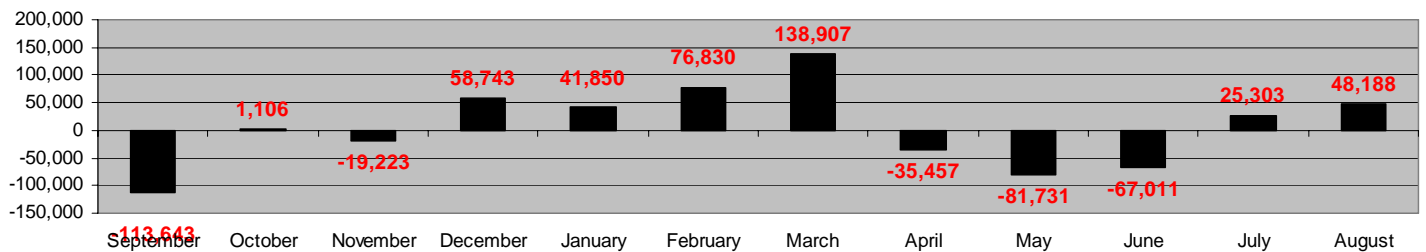

OFFICE REPORT

Clark County | August 2008

OFFICE SUBMARKETS MAP

1. Camas/Washougal
2. Cascade Park
3. CBD/West Vancouver
4. Hazel Dell/Salmon Creek/Ridgefield
5. Orchards/Battle Ground
6. Central Vancouver
7. Vancouver Mall

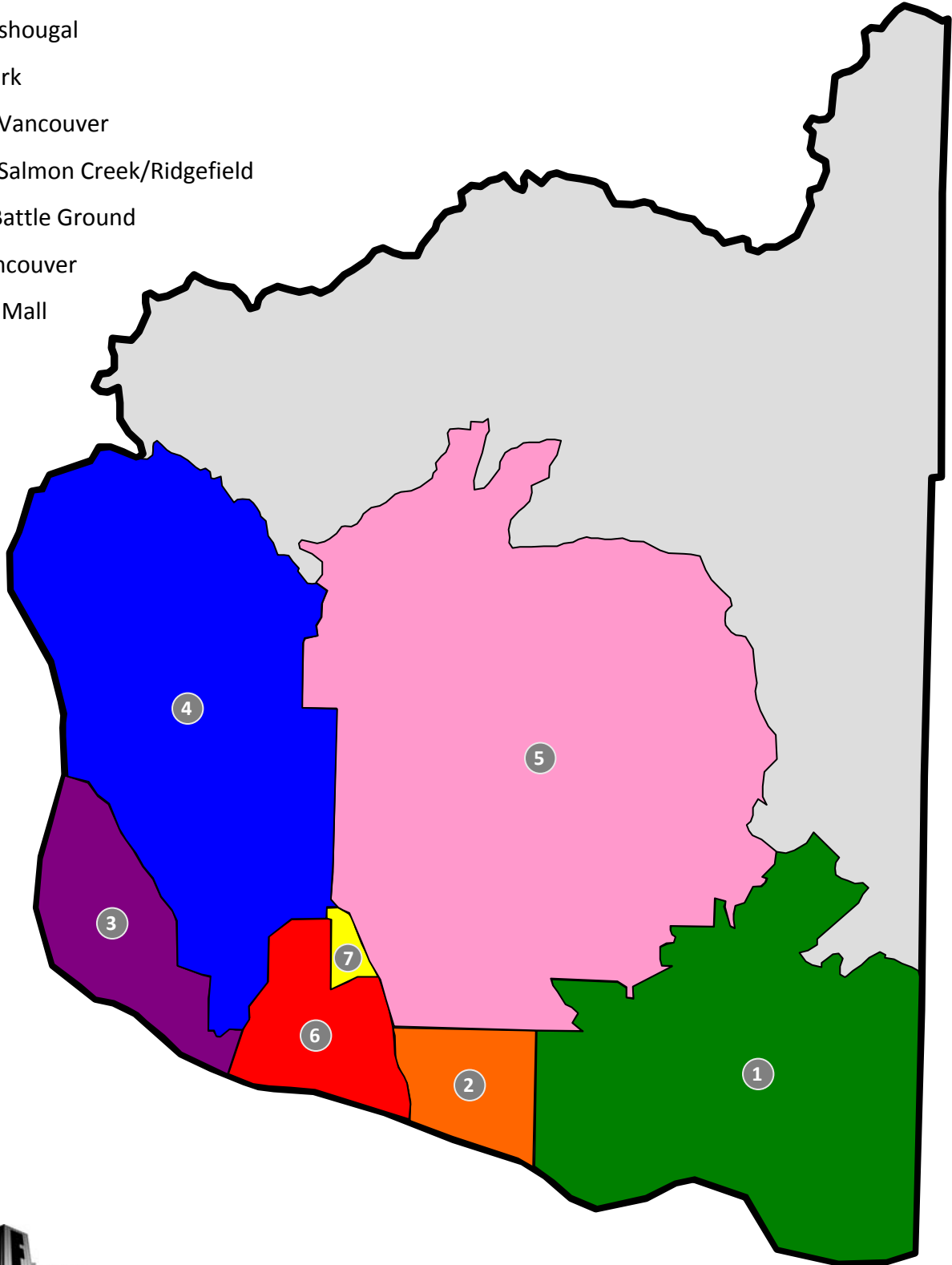

OFFICE REPORT

Clark County | August 2008

CAMAS | WASHOUGAL SUBMARKET

	Leasable Area (SF)	Total Available (SF)	Vacancy	Average Weighted Rent
528 NE 4th Ave	4,927			
307 NE Burch St	5,000			
1150 S 35th St	5,000			
3695 Truman Rd	5,277	5,277	100%	\$9.96
82 15th St	5,656			
15th St @ A St	5,696			
531 NE Everett St	6,000			
1540 B St	6,000			
3400 SE 196th St	8,000			
700 NE Fourth Ave	19,761			
4900 NW Camas Meadows Dr	19,943			
4800 NW Camas Meadows Dr	27,352			
4845 NW Camas Meadows Dr	27,820			
	146,432	5,277	3.6%	\$9.96

OFFICE REPORT

Clark County | August 2008

CASCADE PARK SUBMARKET

	Leasable Area (SF)	Total Available (SF)	Vacancy	Average Weighted Rent
1312 NE 112th Ave	3,040			
11115 NE 14th St	3,040			
11109 NE 14th St	3,040			
11105 NE 14th St	3,040			
12401 SE 2nd Cir	3,266			
3317 SE 192nd Ave	4,150			
15607-15617 SE Mill Plain Blvd	4,194			
1004 NE 112th Ave	4,238			
15520 SE Mill Plain Blvd	5,000			
19301 SE 34th St	5,000			
11820 NE Crestwood St	6,196			
519 SE 116th Ave	7,382			
16820 SE McGillivray Blvd	7,500	2,000	27%	\$22.00
234 SE 136th Ave	8,000	1,665	21%	\$23.00
2415 SE 165th Ave	10,000	2,461	25%	\$18.00
12204 SE Mill Plain Blvd	12,000	6,000	50%	\$21.00
217 SE 136th Ave	12,000	2,000	17%	\$21.50
11101-11109 NE 14th St	12,000			
16219 SE 12th St	13,660	6,681	49%	\$22.50
16508 SE 24th St	14,000	677	5%	\$23.58
417 SE 164th Ave	15,525	10,215	66%	\$21.00
1406 SE 164th Ave	17,085	2,600	15%	\$21.00
615 SE Chkalov Dr	18,073	6,700	37%	\$22.50
14300 SE First St	18,166	18,166	100%	\$18.50
17700 SE Mill Plain Blvd	22,500			
16821 SE McGillivray Blvd	22,500			
3250 SE 164th Ave	23,000	8,370	36%	\$24.50
521 NE 136th Ave	24,000			
11201 NE 9th St	24,542	18,942	77%	\$21.00
16821 SE McGillivray Blvd	25,000			
1325 SE Tech Center Dr	25,750			
811 NE 112th Ave	27,122	13,757	51%	\$21.00
16701 SE McGillivray Blvd	29,682	7,466	25%	\$21.00
12503 SE Mill Plain Blvd	31,552	735	2%	\$21.00
19120 SE 34th St	32,356			
13115 NE 4th St	40,000	11,683	29%	\$24.32
501 SE 172nd Ave	40,000			
12500 SE Second Cir	40,869	32,472	79%	\$20.19
11800-11818 SE Mill Plain Blvd	42,884	9,003	21%	\$21.00
521 SE Chkalov Dr	45,000			
16703 SE McGillivray Blvd	45,218	14,069	31%	\$22.50

OFFICE REPORT

Clark County | August 2008

CASCADE PARK SUBMARKET | CONTINUED

	Leasable Area (SF)	Total Available (SF)	Vacancy	Average Weighted Rent
17205 SE Mill Plain Blvd	50,000			
204 SE Stonemill Dr	51,908	17,094	33%	\$18.50
17200 SE Mill Plain Blvd	52,845	41,985	79%	\$24.50
120 NE 136th Ave	53,515			
201 NE Park Plaza Dr	55,000	20,129	37%	\$20.96
312 SE Stonemill Dr	64,603	3,192	5%	\$18.50
222 NE Park Plaza Dr	68,230			
1499 SE Tech Center Pl	71,365	11,238	16%	\$24.15
1498 SE Tech Center Pl	71,423	4,024	6%	\$23.00
203 SE Park Plaza Dr	73,000	6,446	9%	\$20.60
201 NE Park Plaza Dr	79,808	6,973	9%	\$25.02
18110 SE 34th St	130,000	64,580	50%	\$18.50
16400 SE Nautilus Ave	482,538	145,000	30%	\$14.00
	2,055,805	496,323	24.1%	\$21.29

OFFICE REPORT

Clark County | August 2008

CENTRAL BUSINESS DISTRICT | WEST VANCOUVER

	Leasable Area (SF)	Total Available (SF)	Vacancy	Average Weighted Rent
510 E McLoughlin Blvd	3,400			
408 W Ninth St	3,758			
108 E Mill Plain Blvd	4,044			
103 E 29th St	4,996			
310 W 11th St	5,020			
1801 D St	7,906	800	10%	\$18.50
210 W Fourth St	8,000			
315 W Mill Plain Blvd	8,887			
1400 Columbia St	9,000	4,000	44%	\$17.00
303 E 16th St	9,270			
400-404 E 13th St	10,000	9,460	95%	\$15.00
2107 C St	10,000	1,871	19%	\$18.00
1010 W Washington St	10,000			
1409 Franklin St	12,896			
1706 D St	14,000			
801 Main St	14,816			
404 E 15th St	16,500	2,954	18%	\$18.50
1610 C St	18,318	10,742	59%	\$21.00
601 W Evergreen Blvd	22,464	9,630	43%	\$16.00
611 W Evergreen Blvd	22,464			
912-916 Main St	26,627	5,000	19%	\$21.00
101 E 8th St	26,930	319	1%	\$18.00
2500 Main St	30,000			
3305 Main St	33,367	14,153	42%	\$17.50
1104 Main St	39,713	4,650	12%	\$18.00
500 W Eighth St	39,763	3,210	8%	\$16.50
911 Main St	40,000			
915 Broadway St	40,000			
907 W Harney St	43,016	6,000	14%	\$16.00
703 Broadway St	51,358	4,680	9%	\$25.00
1220-1260 Main St	62,388	2,395	4%	\$22.50
900 Washington St	71,000			
1111 Main St	87,984	2,780	3%	\$23.50
700 Washington St	108,248	25,486	24%	\$24.50
500 Broadway St	111,000	1,200	1%	\$25.50
415 W 6th St	115,216	12,197	11%	\$27.01
805 E Broadway St	202,975	38,179	19%	\$22.96
	1,345,324	159,706	11.9%	\$19.95

OFFICE REPORT

Clark County | August 2008

HAZEL DELL | SALMON CREEK | RIDGEFIELD SUBMARKET

	Leasable Area (SF)	Total Available (SF)	Vacancy	Average Weighted Rent
1307 NE 78th St	3,080			
3100 NE 136th Cir	3,100			
8301 NE Hazel Dell Ave	3,640	1,820	50%	\$18.50
14615 NE 13th Ct	3,840			
8513 NE Hazel Dell Ave	4,000			
14201 NE 20th Ave	7,800			
14201 NE 20th Ave	7,800			
7409 NE Hazel Dell Ave	8,000	8,000	100%	\$24.00
2219 NE 129th St	8,960			
8411 NE Highway 99	10,000			
8515 NE Hazel Dell Ave	10,000			
1200 NE 99th St	10,000			
9901 NE 7th Ave	11,300			
2105 NE 129th St	11,400	2,000	18%	\$25.00
2103 NE 129th St	11,400			
9901 NE 7th Ave	11,532			
1404 NE 134th St	12,000			
14208 NW Third Ct	13,000	588	5%	\$18.36
2101 NE 129th St	13,100			
7223 NE Hazel Dell Ave	13,589			
10002 NE 13th St	14,500	7,826	54%	\$26.00
13317 NE 12th Ave	14,549	2,719	19%	\$25.00
9901 NE 7th Ave	14,572	1,195	8%	\$20.24
7414 NE Hazel Dell Ave	15,000			
2 S 56th Pl	17,475	2,754	16%	\$26.50
7604 NE Hazel Dell Ave	18,000			
9105 Highway 99	20,000	14,500	73%	\$21.50
2205 NE 129th St	21,000	21,000	100%	\$23.00
9103 Highway 99	21,000			
14508 NE 20th Ave	22,500	2,896	13%	\$25.00
201 NE 73rd St	24,000	8,701	36%	\$16.34
14201 NE 20th Ave	24,734			
2621 NE 134th St	27,786	25,007	90%	\$26.00
2501 NE 134th St	27,786			
2415 NE 134th St	31,000	11,792	38%	\$24.50
2525 NE 139th St	45,664			
1308 NE 134th St	55,010			
10000 NE Seventh Ave	60,000	2,331	4%	\$22.00
	652,117	113,129	17.3%	\$22.80

OFFICE REPORT

Clark County | August 2008

ORCHARDS | BATTLE GROUND SUBMARKET

	Leasable Area (SF)	Total Available (SF)	Vacancy	Average Weighted Rent
5514 NE 107th Ave	3,780			
11015 NE Fourth Plain Rd	5,000			
3400 SE 196th St	5,500			
105 W Main St	6,450	450	7%	\$19.50
11802 NE 65th St	7,432			
12518 NE 95th St	8,632			
118 S Parkway Ave	9,169	6,646	72%	\$18.50
1710 W Main St	13,194			
13400 NE 20th St	14,745			
5500 NE 109th Ct	15,922			
11805 NE 99th St	17,520	9,608	55%	\$16.00
11815 NE 99th St	18,744			
5501 NE 109th Ct	18,830	6,760	36%	\$18.50
11807 NE 99th St	19,696			
9115B NE 117th Ave	20,000			
9611 NE 117th Ave	24,160	11,420	47%	\$16.50
109 SW First St	31,110	1,664	5%	\$25.00
	239,884	36,548	15.2%	\$19.00

OFFICE REPORT

Clark County | August 2008

CENTRAL VANCOUVER SUBMARKET

	Leasable Area (SF)	Total Available (SF)	Vacancy	Average Weighted Rent
8721 NE Fifth St	4,842			
8308 NE Mill Plain Blvd	5,000	900	18%	\$23.00
816 NE 87th Ave	5,906			
717 NE 61st St	6,000			
2403 E Evergreen Blvd	7,335			
3312 E Fourth Plain Blvd	7,600	6,800	89%	\$19.00
9300 Oak View Dr	11,600			
7200 NE 41st St	16,017			
6615 E Fourth Plain Blvd	20,000	6,000	30%	\$20.50
200 Grand Blvd	22,600	7,469	33%	\$17.00
8614 NE Mill Plain Blvd	23,498	10,120	43%	\$22.00
5305 E 18th St	24,603	1,805	7%	\$14.60
5411 E Mill Plain Blvd	25,188	25,188	100%	\$15.00
2018 Grand Blvd	25,782			
1701 SE Columbia River Dr	26,000			
3295 NE 72nd Ave	37,000			
2700 NE Andresen Rd	40,474	6,566	16%	\$16.74
501 SE Columbia Shores Blvd	41,500	15,122	36%	\$22.00
5701-5721 SE Columbia Way	66,000	9,392	14%	\$24.50
5411 E Mill Plain Blvd	148,660	22,700	15%	\$15.00
	565,605	112,062	19.8%	\$19.03

OFFICE REPORT

Clark County | August 2008

VANCOUVER MALL SUBMARKET

	Leasable Area (SF)	Total Available (SF)	Vacancy	Average Weighted Rent
9407 NE Vancouver Mall Dr	5,600			
5104 NE 82nd Ave	12,000	3,350	28%	\$19.00
9300 NE Vancouver Mall Dr	12,135	8,067	66%	\$21.00
9310 NE Vancouver Mall Dr	15,000			
3925 NE 72nd Ave	15,154	1,600	11%	\$21.00
7720 NE Vancouver Mall Dr	15,232			
9330 NE Vancouver Mall Dr	15,250	9,004	59%	\$21.00
7710 NE Vancouver Mall Dr	15,697			
5101 NE 82nd Ave	18,960	6,100	32%	\$20.25
5101 NE 82nd Ave	18,960	18,960	100%	\$22.00
9320 NE Vancouver Mall Dr	20,000	3,500	18%	\$21.00
7710 NE Greenwood Dr	27,500	5,768	21%	\$18.00
7700 NE Greenwood Dr	27,500	2,810	10%	\$19.50
5101 NE 82nd Ave	28,500	10,945	38%	\$20.73
9120 NE Vancouver Mall Dr	32,504	6,002	18%	\$22.00
8000 NE Parkway Dr	47,810	11,493	24%	\$21.00
7700 NE Parkway Dr	50,762	10,128	20%	\$19.61
4601 NE 77th Ave	53,114	2,890	5%	\$22.00
8100 NE Parkway Dr	56,960			
4317 NE Thurston Way	57,463	27,415	48%	\$13.55
7600 NE 41st St	72,000	16,113	22%	\$20.69
7500 NE 41st St	84,198	7,410	9%	\$23.50
4400 NE 77th Ave	95,873	2,240	2%	\$24.00
	798,172	153,795	19.3%	\$20.15